

100-11"  
0.06-1"  
0.11-7"  
0.23-3"  
0.27-5"  
0.39-5"  
0.38-7"  
0.37-8"  
0.25-9"  
0.23-10"  
0.22-11"  
1.00-12"

NOTE: THIS SURVEY WAS PREPARED WITHOUT THE BENEFIT OF AN ABSTRACT OF TITLE AND IS SUBJECT TO ANY STATE OF FACTS THAT MAY BE REVEALED BY AN EXAMINATION OF SUCH.

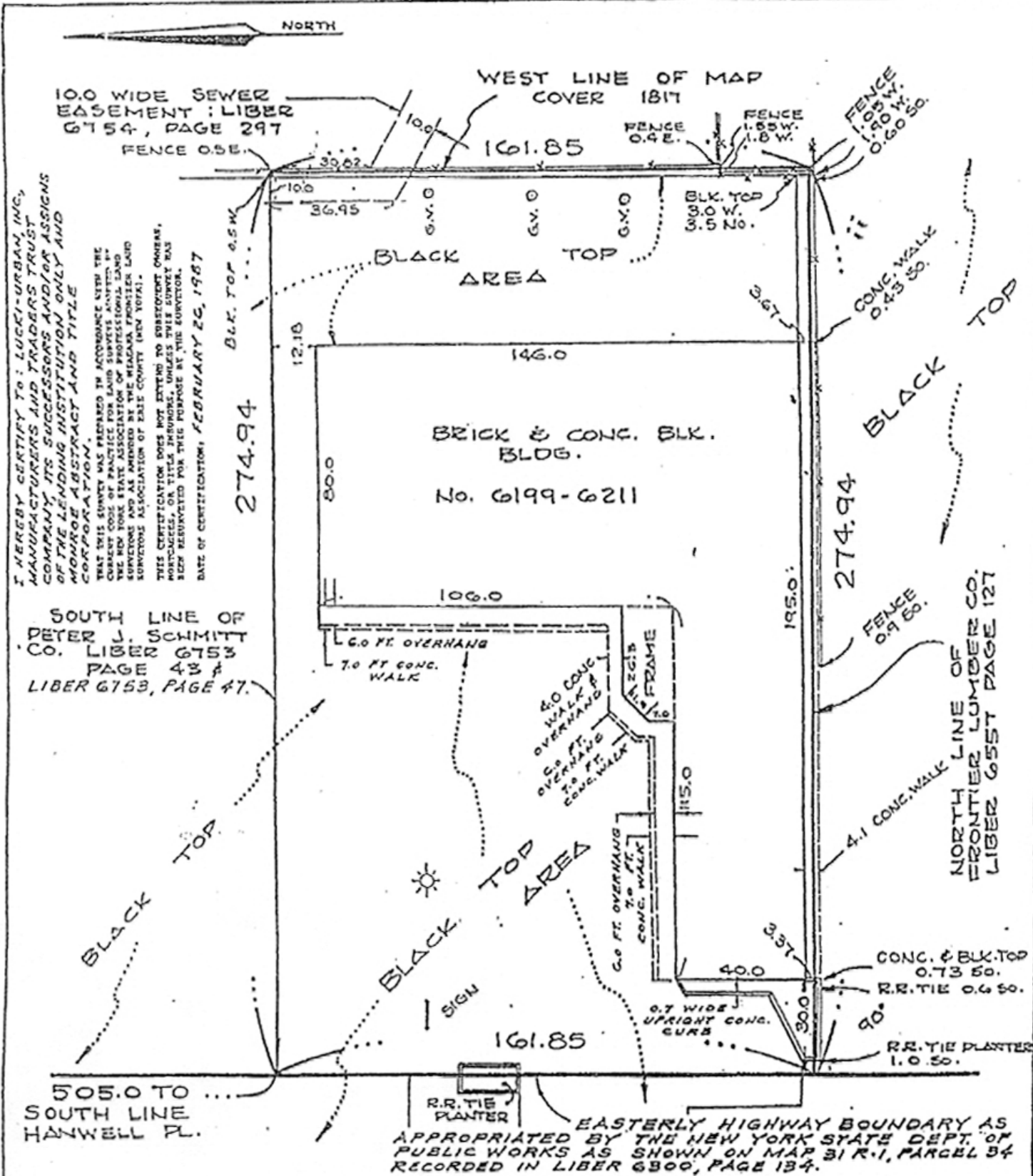

I HEREBY CERTIFY TO: LUCKY-URBAN, INC., MANUFACTURERS AND TRADERS TRUST COMPANY, ITS SUCCESSORS AND/OR ASSIGNS OF THE LEADING INSTITUTION ONLY AND MONROE ABSTRACT AND TITLE CORPORATION.  
 THAT THIS SURVEY WAS PREPARED IN ACCORDANCE WITH THE CODE OF PRACTICE FOR THE SURVEYING AND MAPPING BY THE NEW YORK STATE ASSOCIATION OF PROFESSIONAL LAND SURVEYORS AND AS APPROVED BY THE NIAGARA FRONTIER LAND SURVEYORS ASSOCIATION OF ERIE COUNTY (NEW YORK).  
 THIS CERTIFICATION DOES NOT EXTEND TO SUBSEQUENT OWNERS, MORTGAGES, OR TITLE INSURANCE, UNLESS THIS SURVEY WAS SPECIALLY REQUESTED FOR THIS PURPOSE BY THE SURVEYOR.  
 DATE OF CERTIFICATION: FEBRUARY 20, 1967

SOUTH LINE OF PETER J. SCHMITT CO. LIBER 6753 PAGE 43 & LIBER 6753, PAGE 47.

505.0 TO SOUTH LINE HANWELL PL.

# TRANSIT ROAD (100.0 R.O.W.)

THIS SURVEY IS NOT AFFECTED BY LIBER 5429, PAGE 378 OR LIBER 6280, PAGE 444.

REVISED 4-17-87 CHANGED NORTH TO SOUTH LINE  
 REVISED 1-21-87 ADDED REFERENCE TO LIBER 6753, PG. 47, LIBER 6300, PG. 134, LIBER 5429, PG. 378 & LIBER 6280, PG. 444

KREHBIEL ASSOCIATES ENGINEERS-SURVEYORS 1868 NIAGARA FALLS BLVD. PHONE: 693-9300. FORMERLY KREHBIEL-GUAY-RUGG-HALL AND KREHBIEL & KREHBIEL TONAWANDA, NEW YORK 14150 AREA CODE 716			
VILL. OF DEPEW, TOWN OF LANCASTER, ERIE CO., N.Y.			
PART OF LOT	SECTION	TOWNSHIP	RANGE 6
BEING		RESURVEYED	
		REV. 9-29-81	CERTIFIED 4-17-87
		REV. 2-18-63	
		7-22-81	
		M.H.	
SURVEY FEB. 11, 1963 J.D. HOUSE LOC.		6-12-86	
		M.H.	
JOB NO. 40171-A	F.B. 157-10	SCALE: 1" = 40 FT.	2-26-87 C.H.

*John H. Lawrence*